

## Godiva

Polyamide carpet, known for its durability, can be used in any room. One of the most important advantages is the fact that the carpet fibers can stand up to a lot of wear and tear. This makes the use of nylon carpeting especially practical in areas where there is a lot of foot traffic since the synthetic fibers hold their shape longer than many other types of fibers. As a result, the pile of the polyamide carpeting looks new and fresh for many more years than other carpeting selections.

### APPLICATIONS

- Bedroom
- Living Room

### TECHNICAL SPECIFICATIONS

Secondary backing: KT  
Quality code: GOD  
Manufacturing process: Tufted  
Pile composition: PA



314 / Godiva / Rust 4

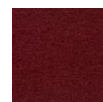

104  
Ruby 4



124  
Coral 4

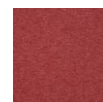

134  
Rose 4



184  
Rum 4

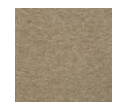

234  
Flax 4

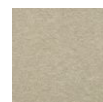

244  
Cream 4

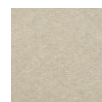

254  
Magnolia  
4

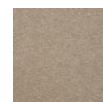

264  
Camel 4



274  
Almond 4

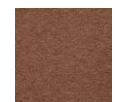

304  
Mahogany  
4

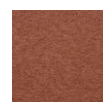

314  
Rust 4

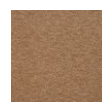

334  
Apricot 4

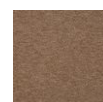

344  
Amber 4

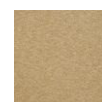

364  
Saffron 4

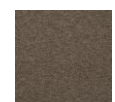

404  
Coffee 4

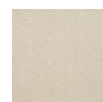

444  
Ivory 4

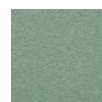

634  
Willow 4

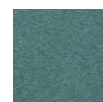

734  
Azuur 4



764  
Wedgwood  
4



844  
Moonshine  
4



864  
Granite 4